

Technical Corner

10 June 2021

IHSG

Range: 5.970 – 6.120

---Indeks ditutup di atas EMA5,10 dan membentuk pola white closing marubozu yang merupakan sinyal bullish continuation, stochastic konsisten overbought dan MACD histogram convergence positif. **Target** kenaikan indeks pada level **6.120** dan 6.195 dengan *support* di level 5.970 dan 5.895.

IHSG (6.047)



PT Mitra Adiperkasa, Tbk

Rekomendasi: Buy

---Harga ditutup di atas EMA5,10 dan membentuk pola long white marubozu yang merupakan sinyal bullish continuation, stochastic netral dan MACD histogram divergence positif. **Target** kenaikan harga pada level **775** kemudian 790 dengan *support* di level 745, *cut loss* jika break 730.

MAPI (760)

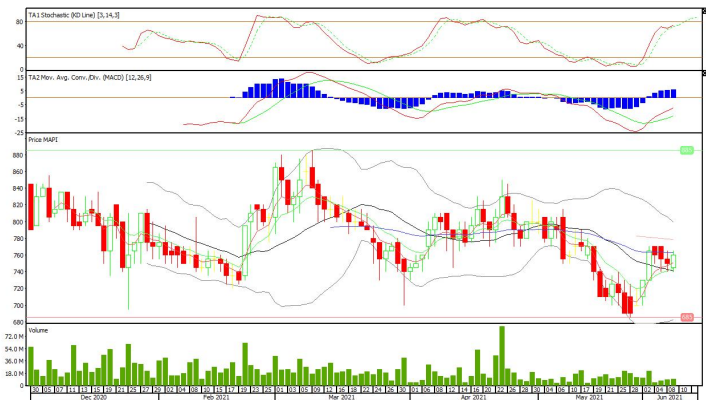

Technical Corner

10 June 2021

PT Semen Indonesia, Tbk

Rekomendasi: Buy

---Harga ditutup di atas EMA5,10 dan membentuk pola white opening marubozu yang merupakan sinyal bullish continuation, stochastic konsisten overbought dan MACD histogram divergence positif. **Target** kenaikan harga pada level **10.625** kemudian 10.950 dengan *support* di level 10.175, *cut loss* jika break 9.950.

SMGR (10.400)



PT Japfa Comfeed Indonesia, Tbk

Rekomendasi: Buy on Weakness

---Harga ditutup membentuk pola doji yang merupakan sinyal indecision dan tertahan MA20, stochastic netral dan MACD histogram convergence positif. **Target** harga beli pada level **2.050** dengan *resist* di level 2.110, kemudian 2.140.

JPFA (2.070)



Technical Corner

10 June 2021

PT Kalbe Farma, Tbk

Rekomendasi: Buy on Weakness

---Harga ditutup membentuk pola small bearish candle, stochastic netral dan MACD histogram convergence positif.

Target harga beli pada level **1.420** dengan *resist* di level 1.465, kemudian 1.480.

KLBF (1.440)



Batavia Smart Liquid ETF

Rekomendasi: Buy

---Harga ditutup di atas EMA5,10 dan membentuk pola white closing marubozu yang merupakan sinyal bullish continuation, stochastic netral dan MACD histogram convergence positif. **Target** kenaikan harga pada level **457** kemudian 462 dengan *support* di level 447 dan 442.

XBLQ (452)



Technical Corner

10 June 2021

Premier ETF IDX 30

Rekomendasi: Buy

---Harga ditutup di atas EMA5,10 dan membentuk pola hammer yang merupakan sinyal bullish reversal, stochastic netral dan MACD histogram convergence positif. **Target** kenaikan harga pada level **514** kemudian 522 dengan *support* di level 498 dan 490.

XIIT (506)



R-LQ45X (953)

Premier ETF LQ-45

Rekomendasi: Buy

---Harga ditutup di atas EMA5,10 dan membentuk pola hammer yang merupakan sinyal bullish reversal, stochastic netral dan MACD histogram convergence positif. **Target** kenaikan harga pada level **958** kemudian 963 dengan *support* di level 948 dan 943.



Technical Corner

10 June 2021

PT INDO PREMIER SEKURITAS

Pacific Century Place 16th Floor SCBD Lot 10
Jl. Jend. Sudirman Kav. 52-53
Jakarta Selatan 12190 - Indonesia
p +62 21 5088 7200

ANALYSTS CERTIFICATION

The views expressed in this research report accurately reflect the analyst's personal views about any and all of the subject securities or issuers; and no part of the research analyst's compensation was, is, or will be, directly or indirectly, related to the specific recommendations or views expressed in the report.

DISCLAIMERS

This research is based on information obtained from sources believed to be reliable, but we do not make any representation or warranty nor accept any responsibility or liability as to its accuracy, completeness or correctness. Opinions expressed are subject to change without notice. This document is prepared for general circulation. Any recommendations contained in this document does not have regard to the specific investment objectives, financial situation and the particular needs of any specific addressee. This document is not and should not be construed as an offer or a solicitation of an offer to purchase or subscribe or sell any securities. PT. Indo Premier Sekuritas or its affiliates may seek or will seek investment banking or other business relationships with the companies in this report.

Refer to Important disclosures on the last of this report