

Technical Corner

18 March 2021

IHSG

Range: 6.235 – 6.315

--- Harga ditutup membentuk pola long black marubozu yang merupakan sinyal bearish continuation namun masih tertahan MA20, stochastic death cross dan MACD histogram divergence negatif.

Target kenaikan indeks pada level **6.315** dan 6.355 dengan *support* di level 6.235 kemudian 6.195.

IHSG (6.277)

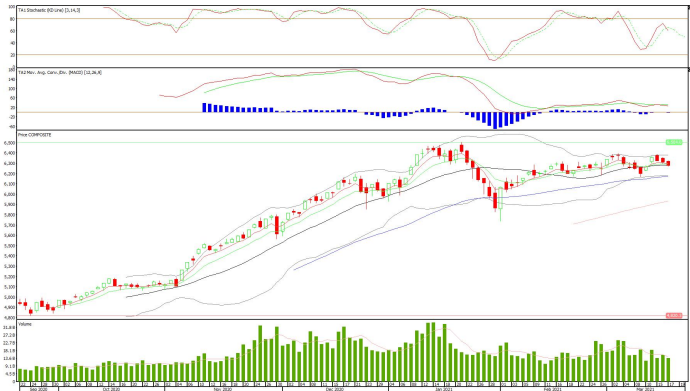

PT Bank Syariah Indonesia, Tbk

Rekomendasi: Buy

--- Harga ditutup di atas EMA5,10 dan membentuk pola doji yang merupakan sinyal indecision, stochastic oversold dan MACD histogram convergence positif.

Target kenaikan harga pada level **2.750** kemudian 2.800 dengan *support* di level 2.650, *cut loss* jika *break* 2.600.

BRIS (2.700)



Technical Corner

18 March 2021

PT Pembangunan Perumahan, Tbk

Rekomendasi: Buy

---Harga ditutup di atas EMA5,10 dan membentuk pola white opening marubozu yang merupakan sinyal bullish continuation, stochastic netral dan MACD bullish crossover. **Target** kenaikan harga pada level **1.685** kemudian 1.740 dengan *support* di level 1.575, *cut loss* jika *break* 1.520.

PTPP (1.630)



PT Semen Indonesia, Tbk

Rekomendasi: Buy

---Harga ditutup di atas MA20 dan membentuk small bullish candle, stochastic netral dan MACD histogram convergence positif. **Target** kenaikan harga pada level **11.250** kemudian 11.400 dengan *support* di level 10.925, *cut loss* jika *break* 10.775.

SMGR (11.075)



Technical Corner

18 March 2021

PT Tower Bersama Infrastructure, Tbk

Rekomendasi: Buy

---Harga ditutup di atas EMA5 dan membentuk pola doji yang merupakan sinyal indecision, stochastic death cross dan MACD histogram convergence negatif. **Target** kenaikan harga pada level **2.150** kemudian 2.200 dengan *support* di level 2.050, *cut loss* jika *break* 2.000.

TBIG (2.100)



Premier ETF IDX High Dividend 20

Rekomendasi: Buy on Weakness

---Harga ditutup di bawah EMA5,10 dan membentuk pola long black marubozu yang merupakan sinyal bearish continuation, stochastic death cross dan MACD bearish crossover. **Target** harga beli pada level **452** dengan *resist* di level 458 kemudian 461.

XIHD (456)

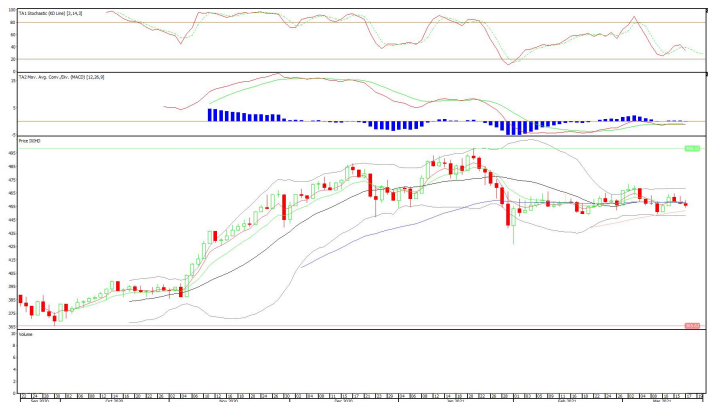

Technical Corner

18 March 2021

Premier ETF IDX 30

Rekomendasi: Buy on Weakness

---Harga ditutup di bawah EMA5,10 dan membentuk pola long black marubozu yang merupakan sinyal bearish continuation, stochastic death cross dan MACD histogram divergence negatif.

Target harga beli pada level **511** dengan *resist* di level 518 kemudian 521.

XIIT (515)

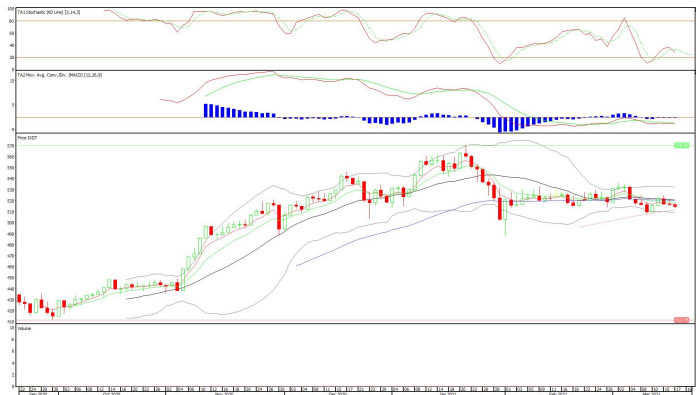

XPID (505)

Pinnacle IDX30 ETF

Rekomendasi: Buy on Weakness

---Harga ditutup di bawah EMA5,10 dan membentuk pola long black marubozu yang merupakan sinyal bearish continuation, stochastic death cross dan MACD histogram divergence negatif.

Target harga beli pada level **502** dengan *resist* di level 509, kemudian 512.

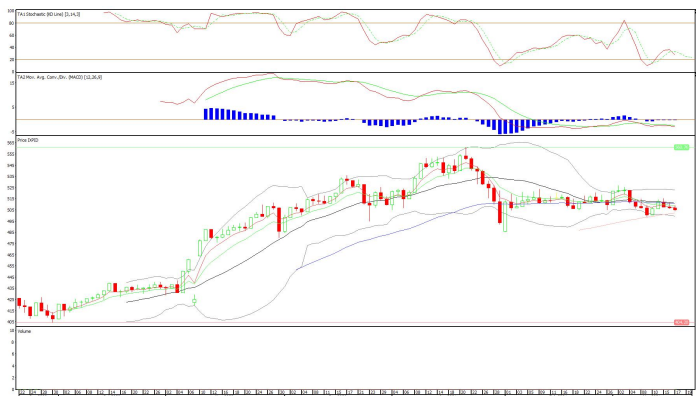

Technical Corner

18 March 2021

PT INDO PREMIER SEKURITAS

Pacific Century Place 16th Floor SCBD Lot 10
Jl. Jend. Sudirman Kav. 52-53
Jakarta Selatan 12190 - Indonesia
p +62 21 5088 7200

ANALYSTS CERTIFICATION

The views expressed in this research report accurately reflect the analyst's personal views about any and all of the subject securities or issuers; and no part of the research analyst's compensation was, is, or will be, directly or indirectly, related to the specific recommendations or views expressed in the report.

DISCLAIMERS

This research is based on information obtained from sources believed to be reliable, but we do not make any representation or warranty nor accept any responsibility or liability as to its accuracy, completeness or correctness. Opinions expressed are subject to change without notice. This document is prepared for general circulation. Any recommendations contained in this document does not have regard to the specific investment objectives, financial situation and the particular needs of any specific addressee. This document is not and should not be construed as an offer or a solicitation of an offer to purchase or subscribe or sell any securities. PT. Indo Premier Sekuritas or its affiliates may seek or will seek investment banking or other business relationships with the companies in this report.

Refer to Important disclosures on the last of this report