

Technical Corner

16 October 2020

IHSG

Range: 5.060 – 5.140

---Indeks ditutup di atas EMA5,10 dan membentuk pola black closing marubozu yang merupakan sinyal bearish continuation, stochastic death cross dan MACD histogram convergence positif. **Target** penurunan indeks pada level **5.060** kemudian 5.020 dengan *resistance* di level 5.140 dan 5.180.

IHSG (5.105)

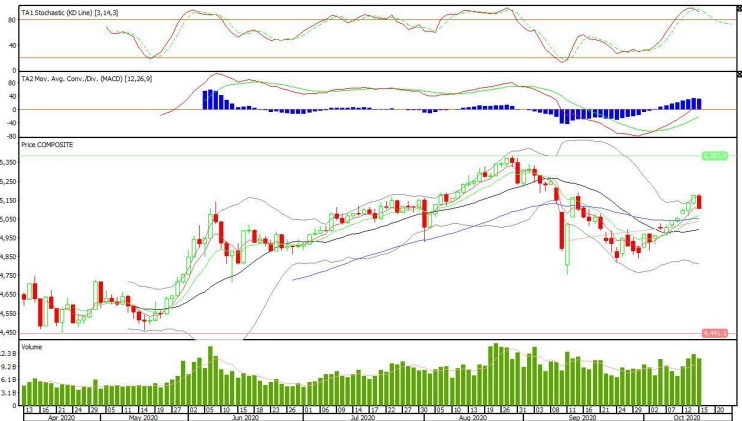

PT Astra Agro Lestari, Tbk

Rekomendasi: Buy on Weakness

---Harga ditutup di atas EMA5,10 dan membentuk pola small bearish candle, stochastic overbought dan MACD histogram convergence positif. **Target** harga beli pada level **10.750** dengan *resist* di level 11.200, kemudian 11.400.

AALI (10.950)



Technical Corner

16 October 2020

PT Surya Semesta Internusa, Tbk

Rekomendasi: Buy

--- Harga ditutup di atas EMA5,10 dan membentuk pola white closing marubozu yang merupakan sinyal bullish continuation, stochastic netral dan MACD histogram divergence negatif. **Target** kenaikan harga pada level **458** kemudian 470 dengan *support* di level 438 *cut loss* jika *break* 428.

SSIA (448)

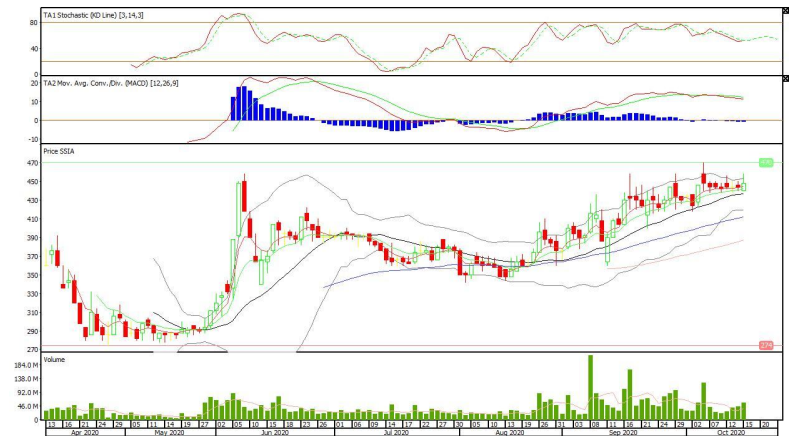

UNVR (7.925)

PT Unilever Indonesia, Tbk

Rekomendasi: Buy on Weakness

---Harga ditutup di bawah EMA5,10 dan membentuk pola doji yang merupakan sinyal indecision, stochastic netral dan MACD histogram convergence negatif. **Target** harga beli pada level **7.825** dengan *resist* di level 8.000, kemudian 8.075.



Technical Corner

16 October 2020

Syariah Premier ETF JII

Rekomendasi: Sell

--- Harga ditutup di bawah MA100 membentuk black marubozu yang merupakan sinyal bearish continuation, stochastic death cross dan MACD histogram convergence positif. **Target** pelemahan harga pada level **546** kemudian 542 dengan *resist* di level 558, dan 562.

XIJI (552)

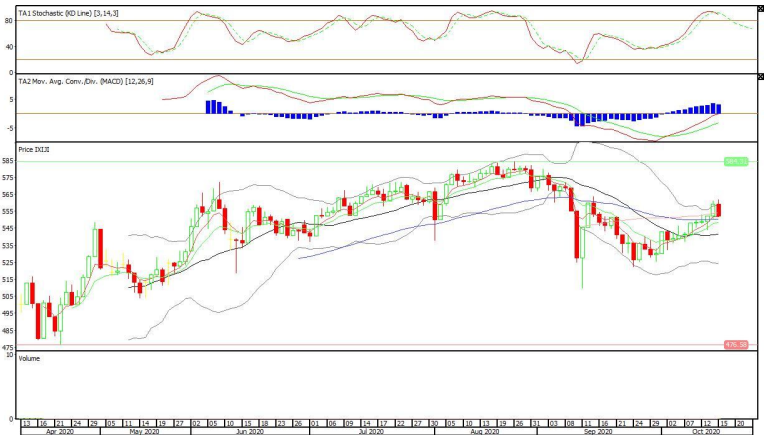

Reksa Dana ETF MNC36 Likuid

Rekomendasi: Sell

--- Harga ditutup di atas EMA50, dan membentuk pola black marubozu yang merupakan sinyal bearish continuation, stochastic death cross dan MACD histogram convergence positif. **Target** pelemahan harga pada level **402** kemudian 395 dengan *resist* di level 412, dan 417.

XMTS (407)



Technical Corner

16 October 2020

XDIF (389)

Danareksa ETF Indonesia Top 40

Rekomendasi: Sell

--- Harga ditutup di atas EMA5,10 dan membentuk pola black closing marubozu yang merupakan sinyal bearish continuation, stochastic overbought dan MACD histogram divergence positif. **Target** pelemahan harga pada level **384** kemudian 378 dengan *resist* di level 393, dan 397.



PT INDO PREMIER SEKURITAS
 Pacific Century Place 16th Floor SCBD Lot 10
 Jl. Jend. Sudirman Kav. 52-53
 Jakarta Selatan 12190 - Indonesia
 p +62 21 5088 7200

ANALYSTS CERTIFICATION

The views expressed in this research report accurately reflect the analyst's personal views about any and all of the subject securities or issuers; and no part of the research analyst's compensation was, is, or will be, directly or indirectly, related to the specific recommendations or views expressed in the report.

DISCLAIMERS

This research is based on information obtained from sources believed to be reliable, but we do not make any representation or warranty nor accept any responsibility or liability as to its accuracy, completeness or correctness. Opinions expressed are subject to change without notice. This document is prepared for general circulation. Any recommendations contained in this document does not have regard to the specific investment objectives, financial situation and the particular needs of any specific addressee. This document is not and should not be construed as an offer or a solicitation of an offer to purchase or subscribe or sell any securities. PT. Indo Premier Sekuritas or its affiliates may seek or will seek investment banking or other business relationships with the companies in this report.

Refer to Important disclosures on the last of this report