

# Technical Corner

11 Oktober 2019

## IHSG

**Range: 5.985 - 6.055**

---Indeks ditutup di bawah EMA5,10 dan membentuk pola doji yang merupakan sinyal indecision, stochastic oversold dan MACD histogram convergence negatif. Target kenaikan indeks pada level 6.055 kemudian 6.085 dengan *support* di level 5.985 dan 5.950.

## IHSG (6.023)

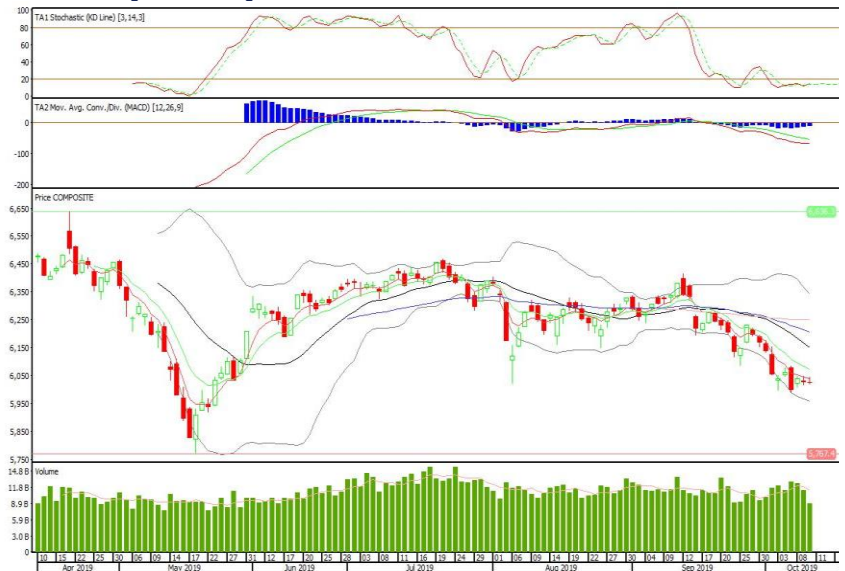

## Pakuwon Jati

**Rekomendasi: Buy**

---Candle ditutup di atas EMA5,10 dan membentuk pola white closing marubozu yang merupakan sinyal bullish continuation, stochastic netral dan MACD histogram convergence negatif. Target kenaikan harga pada level 665 kemudian 685 dengan *support* di level 620, *cut loss* jika *break* 600.

## PWON (640)



**Erajaya Swasembada**

**Rekomendasi: Buy**

---Candle ditutup di atas EMA5,10 dan membentuk pola long white marubozu yang merupakan sinyal bullish continuation, stochastic golden cross dan MACD histogram convergence negatif. Target kenaikan harga pada level 1.695 kemudian 1.780 dengan *support* di level 1.545, *cut loss* jika *break* 1.465.

**ERAA (1.620)**



**Semen Indonesia**

**Rekomendasi: Buy**

---Candle ditutup di atas EMA5,10 dengan membentuk pola white opening marubozu yang merupakan sinyal bullish continuation, stochastic netral, MACD histogram convergence negatif. Target kenaikan harga pada level 11.675 kemudian 11.800 dengan *support* di level 11.425, *cut loss* jika *break* 11.300.

**SMGR (11.550)**



**Pinnacle Indonesia Large-Cap ETF**

**Rekomendasi: SELL**

---Candle ditutup di bawah EMA5,10 dengan membentuk pola small bearish candle, stochastic oversold, MACD histogram divergence negatif. Target pelemahan harga pada level 471 kemudian 469 dengan *resist* di level 474 dan 476.

**XPLC (472)**



**Pinnacle IDX30 ETF**

**Rekomendasi: SELL**

---Candle ditutup di bawah EMA5,10 dengan membentuk pola small bearish candle, stochastic oversold, MACD histogram convergence negatif. Target pelemahan harga pada level 505 kemudian 504 dengan *resist* di level 507 dan 508.

**XPID (506)**



**Pinnacle Core High Dividend ETF**

**Rekomendasi: Buy**

---Candle ditutup di atas lowerband dengan membentuk pola doji yang merupakan sinyal indecision, stochastic oversold, MACD histogram convergence negatif. Target kenaikan harga pada level 448 kemudian 449 dengan *support* di level 445, *cut loss* jika *break* 444.

**XPDV (447)**

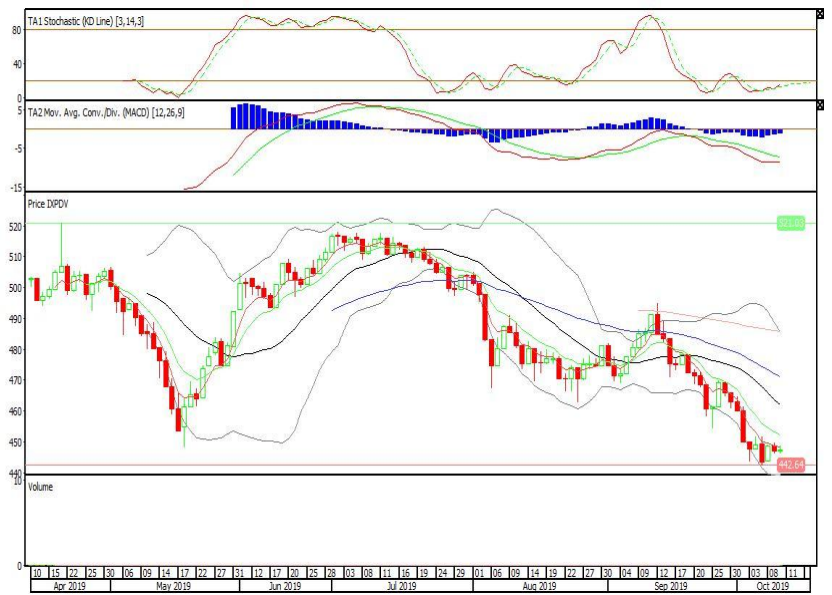

**Head Office****PT INDO PREMIER SEKURITAS**

Pacific Century Place 16/F, SCBD Lot 10  
Jl. Jend. Sudirman Kav.52-53  
Jakarta 12190 - Indonesia  
p +62.21.5088.7200

**ANALYSTS CERTIFICATION.**

The views expressed in this research report accurately reflect the analyst's personal views about any and all of the subject securities or issuers; and no part of the research analyst's compensation was, is, or will be, directly or indirectly, related to the specific recommendations or views expressed in the report.

**DISCLAIMERS**

This research is based on information obtained from sources believed to be reliable, but we do not make any representation or warranty nor accept any responsibility or liability as to its accuracy, completeness or correctness. Opinions expressed are subject to change without notice. This document is prepared for general circulation. Any recommendations contained in this document does not have regard to the specific investment objectives, financial situation and the particular needs of any specific addressee. This document is not and should not be construed as an offer or a solicitation of an offer to purchase or subscribe or sell any securities. PT. Indo Premier Sekuritas or its affiliates may seek or will seek investment banking or other business relationships with the companies in this report.